

DRAWN	BY	5/18/2015	CHECKED BY	7/29/2015
ZJS	ZJS		EPV	
APPROVED BY				

**PROPERTY DRAWING
PARCEL 1
EXHIBIT A**

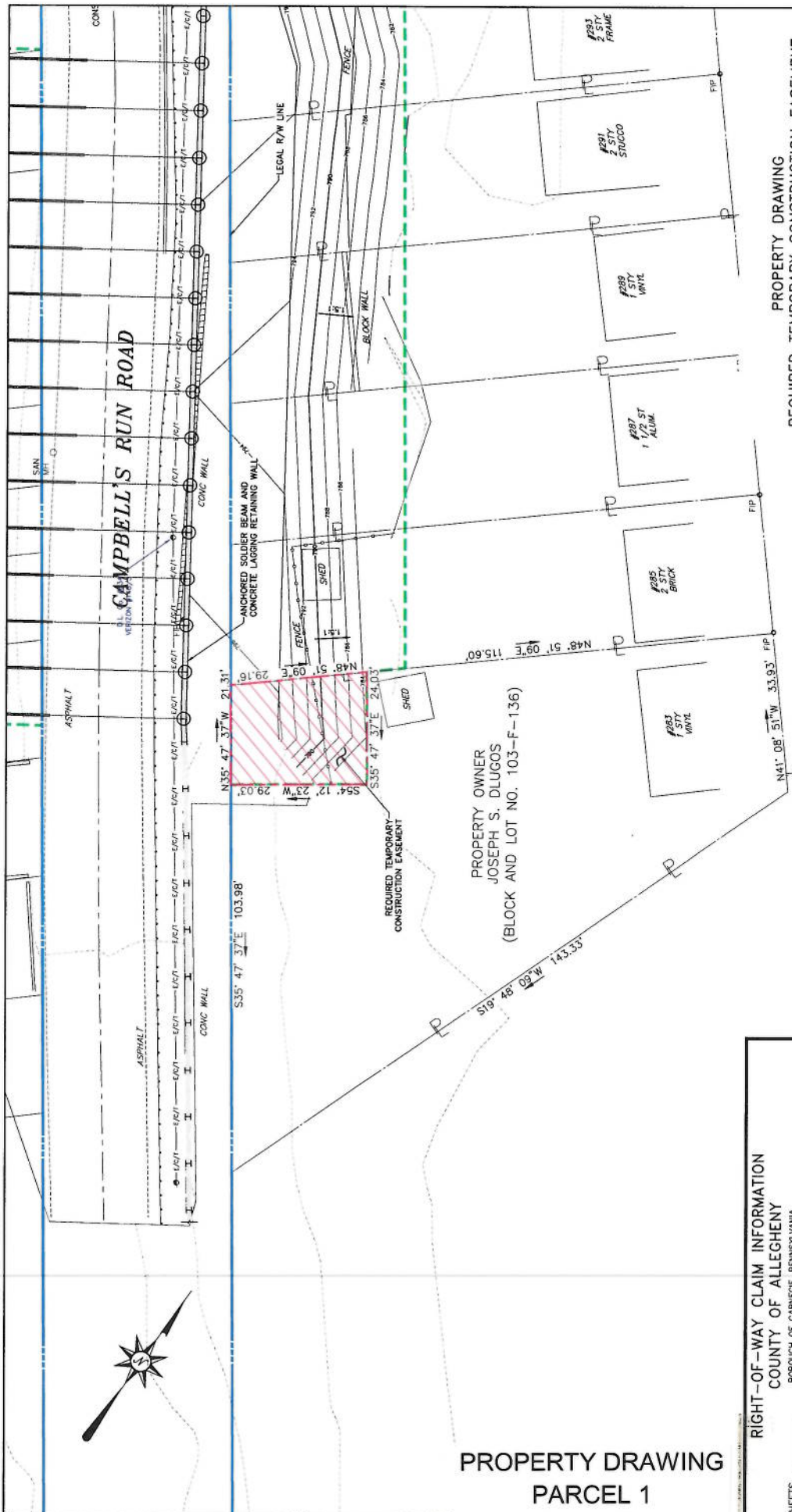

PROPERTY DRAWING
REQUIRED TEMPORARY CONSTRUCTION EASEMENT
ANCHORED SOLDIER PILE AND LAGGING WALL
BLOCK AND LOT NO. 103-F-136



REQUIRED TEMPORARY
CONSTRUCTION EASEMENT

CAMPBELL'S RUN ROAD
BOROUGH OF CARNEGIE
ALLEGHENY COUNTY, PENNSYLVANIA
COUNTY PROJECT NO. 6072-0802
PREPARED FOR
COUNTY OF ALLEGHENY
PITTSBURGH, PENNSYLVANIA

DAPPOLONIA

RIGHT-OF-WAY CLAIM INFORMATION	
COUNTY OF ALLEGHENY BOROUGH OF CARNEGIE, PENNSYLVANIA	
PLAN SHEETS	1
PARCEL NO.	1
PROPERTY OWNER(S)	JOSEPH S. DLUGOS
GRANTOR(S)	LILLIAN JEAN DLUGOS
DEED BOOK	11229
PAGE(S)	509
DATE OF DEED	12/19/2001
DATE OF RECORD	1/27/2002
AREAS	ACRE
DEED	0.186
CALCULATED	0.186
ADVERSES	0.186
LEGAL R/W	0.186
EFFECTIVE	0.015
TOTAL REQUIRED	0.171
CONSTR. EASEMENT	0.171
TOTAL RESIDUE	0.015
RESIDUE LT.	0.015
RESIDUE RT.	0.015
BLOCK NO.	103-F
LOT NO.	136
VERIFICATION DATE	2/11/16
DRAWN BY	ZJS
SCALE	1" = 20'

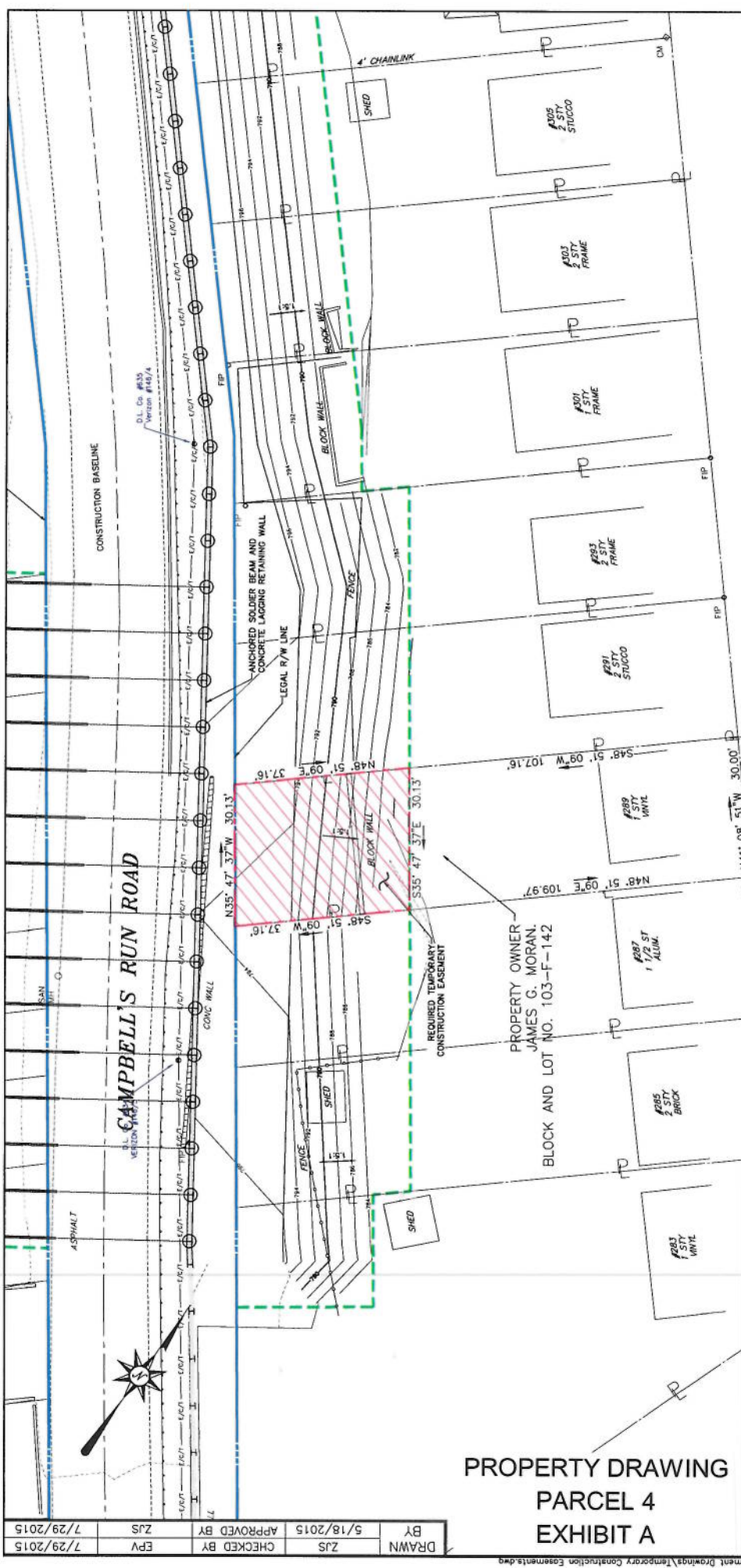

PROPERTY DRAWING
 REQUIRED TEMPORARY CONSTRUCTION EASEMENT
 ANCHORED SOLDIER PILE AND LAGGING WALL
 BLOCK AND LOT NO. 103-F-142

CAMPBELL'S RUN ROAD
 BOROUGH OF CARNEGIE
 ALLEGHENY COUNTY, PENNSYLVANIA
 COUNTY PROJECT NO. 6072-0602
 PREPARED FOR
 COUNTY OF ALLEGHENY
 PITTSBURGH, PENNSYLVANIA

DAPPOLONIA



REQUIRED TEMPORARY
 CONSTRUCTION EASEMENT

PROPERTY DRAWING
 PARCEL 4
 EXHIBIT A

RIGHT-OF-WAY CLAIM INFORMATION		COUNTY OF ALLEGHENY		BOROUGH OF CARNEGIE, PENNSYLVANIA	
PLAN SHEETS	4	PROPERTY OWNER(S)	JAMES G. MORAN, SINGLE	DEED BOOK	15012-142
GRANTOR(S)	BRANDON E. BOGDON	DATE OF DEED	9/17/2011	DATE OF RECORD	9/19/2012
DEED BOOK	15012-142	ADVERSES	LEGAL R/W	TOTAL REQUIRED	0.026
DATE OF DEED	9/17/2011	LEGAL R/W	EFFECTIVE	CONSTR. EASEMENT	0.049
DATE OF RECORD	9/19/2012	EFFECTIVE	TOTAL RESIDUE	RESIDUE LT.	0.026
TOTAL REQUIRED	0.026	CONSTR. EASEMENT	RESIDUE LT.	RESIDUE RT.	0.049
CONSTR. EASEMENT	0.049	TOTAL RESIDUE	RESIDUE LT.	RESIDUE RT.	0.026
TOTAL RESIDUE	0.026	VERIFICATION DATE	7/27/2015	DRAWN BY	ZJS
RESIDUE LT.	0.026	SCALE	1" = 20'		
RESIDUE RT.	0.026				

DRAWN BY	ZJS	CHECKED BY	EPV	DATE	7/29/2015
APPROVED BY	ZJS	DATE	5/18/2015		

R:\2015\125046 - Campbell's Run Road\Temporary Easement Drawings\Temporary Construction Easements.dwg

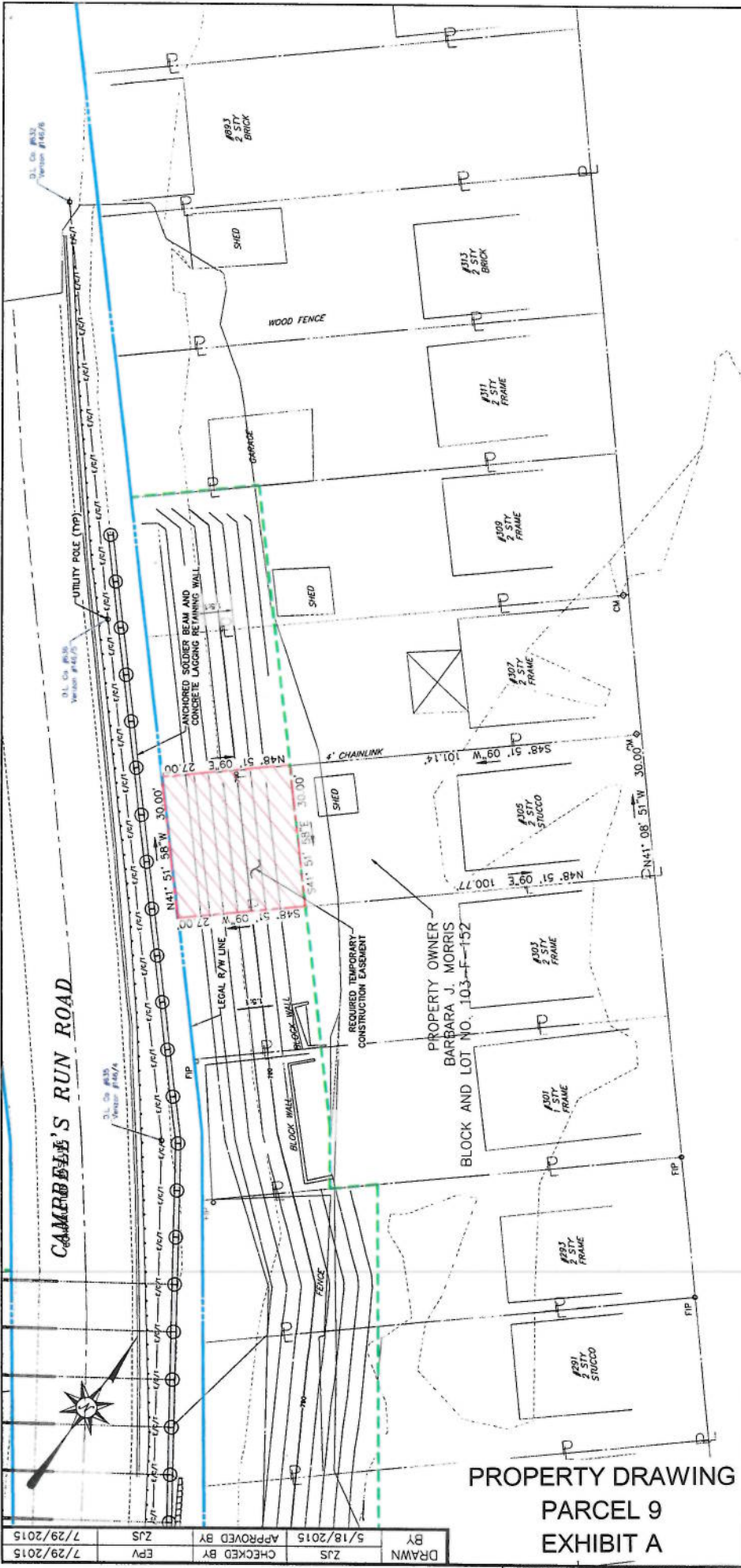

PROPERTY DRAWING
 REQUIRED TEMPORARY CONSTRUCTION EASEMENT
 ANCHORED SOLDIER PILE AND LAGGING WALL
 BLOCK AND LOT NO. 103-F-152

CAMPBELL'S RUN ROAD
 BOROUGH OF CARNEGIE
 ALLEGHENY COUNTY, PENNSYLVANIA
 COUNTY PROJECT NO. 8072-0902
 PREPARED FOR
 COUNTY OF ALLEGHENY
 PITTSBURGH, PENNSYLVANIA

DAPPOLONIA



REQUIRED TEMPORARY
 CONSTRUCTION EASEMENT

RIGHT-OF-WAY CLAIM INFORMATION
 COUNTY OF ALLEGHENY
 BOROUGH OF CARNEGIE, PENNSYLVANIA

PLAN SHEETS	9	ACRE	0.070	REQUIRED AREA	S.F.
PARCEL NO.	9	DEED	0.070	TOTAL REQUIRED	810.1
PROPERTY OWNER(S)	BARBARA J. MORRIS	ADVERTISE	0.070	CHANNEL	-
GRANTOR(S)	ROBERT J. ZELESKY AND DOBROTHY ZELESKY, H&W	EFFECTIVE	0.070	SLOPE EASEMENT	-
DEED BOOK	8731	TOTAL REQUIRED	0.019	TEMP. AREA (DRIVE)	-
PAGES	529	CONSTR. EASEMENT	0.091		
DATE OF DEED	5/29/1992	RESIDUE RT.	-		
DATE OF RECORD	6/27/1992	RESIDUE RT.	-		
BLOCK NO.	103-F	VERIFICATION DATE	7/27/2015		
LOT NO.	152	DRAWN BY	ZJS		
		SCALE	1" = 20'		

PROPERTY DRAWING
PARCEL 9
EXHIBIT A

DRAWN BY	ZJS	APPROVED BY	EPV
7/29/2015	ZJS	7/29/2015	ZJS

