

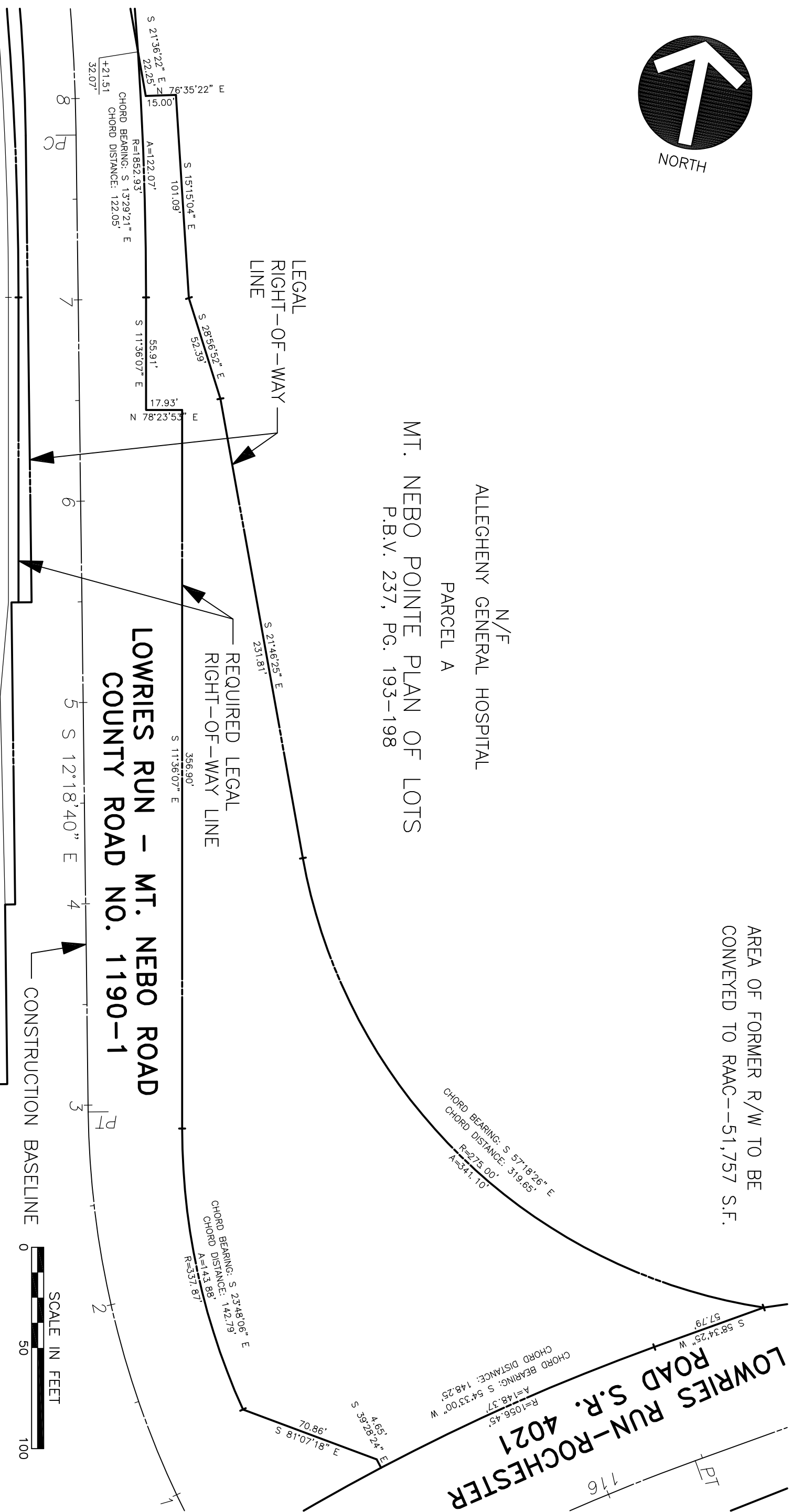

AREA OF FORMER R/W TO BE
CONVEYED TO RAAC--51,757 S.F.

N/F
ALLEGHENY GENERAL HOSPITAL
PARCEL A
MT. NEBO POINTE PLAN OF LOTS
P.B.V. 237, PG. 193-198



**LOWRIES RUN - MT. NEBO ROAD
COUNTY ROAD NO. 1190-1**

CONSTRUCTION BASELINE

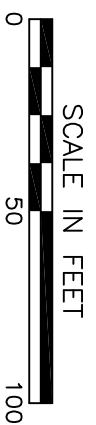

OHIO TOWNSHIP
ALLEGHENY COUNTY, PENNSYLVANIA



Civil & Environmental Consultants, Inc.

(412) 429-2324 • (800) 365-2324
Pittsburgh, PA 15205
Cincinnati, OH • Columbus, OH • Indianapolis, IN • Nashville, TN

DWN. BY: CMM SCALE: 1"=50'
CHKD. BY: JRB DATE: 6/11/2003

PROPERTY TO BE ACQUIRED BY
REDEVELOPMENT AUTHORITY OF
ALLEGHENY COUNTY
ALLEGHENY COUNTY, PENNSYLVANIA

PROJECT NO:
200554