

PLAN PREPARATION
 DESIGNER W.E.C. ENGINEERS, INC.

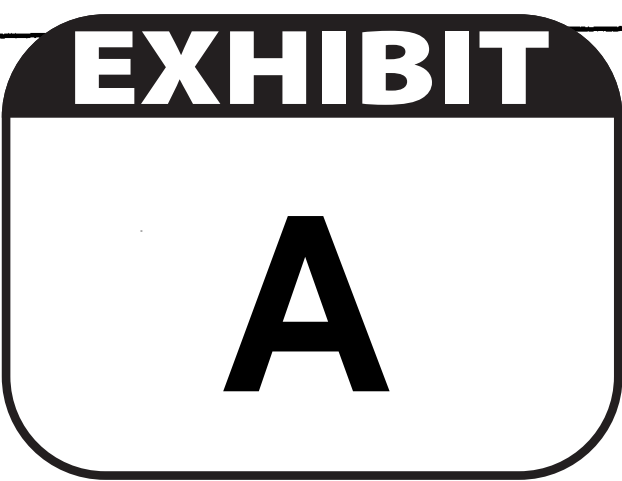

COUNTY	TOWNSHIP	BOROUGH	COUNTY ROAD	TOTAL SHEETS
ALLEGHENY	ELIZABETH	-----	ROUND HILL ROAD (4269-01)	6

COUNTY OF ALLEGHENY



DEPARTMENT OF PUBLIC WORKS

DRAWINGS AUTHORIZING ACQUISITION

OF RIGHT-OF-WAY

FOR ROUND HILL ROAD (COUNTY ROAD NO. 4269-01)

IN ELIZABETH TOWNSHIP, ALLEGHENY COUNTY, PA
 FROM STA 10+10.00 TO STA 11+40.00 LENGTH 130.00 FT. = 0.025 MI.

Doc Bk Vol Ps #of Pgs
 276 HWY 194 46
 Aug 10, 2023

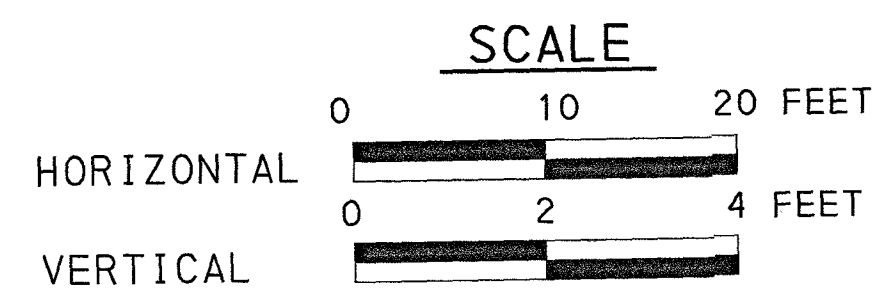

DESIGN DESIGNATION

HIGHWAY CLASSIFICATION = MINOR ARTERIAL
 DESIGN SPEED = 25 MPH
 PAVEMENT WIDTH = 10.50' RT. AND 12.00' LT. LANES
 SHOULDER WIDTH = 0.92' TO 3.65' (VARIES)
 MEDIAN WIDTH = N/A

TRAFFIC DATA

CURRENT A. D. T. = 2,499 (2022)
 DESIGN YEAR A. D. T. = 2,734 (2042)

THIS PLAN PREPARED PURSUANT TO SECTION 2003(e) OF THE ADMINISTRATIVE CODE, AS AMENDED, 71 P.S. SECTION 513(e), AND SECTION 302(b) (3) OF THE EMINENT DOMAIN CODE, 26 PA.C.S. SECTION 302(b)(3), AND PURSUANT TO THE SECOND CLASS COUNTY CODE, ACT OF JULY 28, 1953, P.L. 723, AS AMENDED AND PURSUANT TO THE ALLEGHENY COUNTY HOME RULE CHARTER LAW AND ALLEGHENY COUNTY ADMINISTRATIVE CODE.

APPROVED
 BY THE COUNTY EXECUTIVE, THROUGH THE MANAGER OF ALLEGHENY COUNTY. THIS PROJECT WAS AUTHORIZED FOR PROPERTY ACQUISITION BY THE ALLEGHENY COUNTY MANAGER.

 COUNTY MANAGER 8-2-23 DATE
 ORDINANCE NO. _____

APPROVED
 DEPARTMENT OF PARKS

 DIRECTOR 7/26/23 DATE

RECOMMENDED
 ALLEGHENY COUNTY
 DEPARTMENT OF PUBLIC WORKS

 PROJECT MANAGER 7/21/2023 DATE

 CHIEF BRIDGE ENGINEER 7/21/2023 DATE

 ASSISTANT DEPUTY DIRECTOR 7/21/2023 DATE

 DEPUTY DIRECTOR 7/26/2023 DATE

 DIRECTOR 7/28/2023 DATE

County of Allegheny

 Pittsburgh, Pennsylvania
 Department of Public Works
RIGHT-OF-WAY PLAN
 FOR
 REPLACEMENT
 OF
 DOUGLASS RUN BRIDGE NO. 19 (DG19)
 over UNT-DOUGLASS RUN
 AA00-2023
 ELIZABETH TOWNSHIP, PA

DR. BY A.D.P.	CH. BY J.C.W.	QC. BY	26201-RW
DATE 5/4/23	SCALE AS SHOWN	SHEET 1 OF 6	

RECORDED IN THE ALLEGHENY COUNTY DEPARTMENT OF REAL ESTATE IN
 _____ ALLEGHENY COUNTY, PA.
 IN PLANS-MISC. BOOK 194 PAGE 046
 WITNESS MY HAND AND SEAL OF OFFICE

 MANAGER

ACKNOWLEDGEMENT
 COMMONWEALTH OF PENNSYLVANIA
 COUNTY OF ALLEGHENY
 ON THIS 2nd DAY OF August 2023, BEFORE ME, A NOTARY PUBLIC THE UNDERSIGNED OFFICER, PERSONALLY APPEARED JENNIFER M. LIPTAK, KNOWN TO ME (OR SATISFACTORILY PROVEN) TO BE THE PERSON WHOSE NAME IS SUBSCRIBED TO THE ATTACHED PLAN, COMPOSED OF 6 SEPARATE SHEETS, DATED _____, AND ACKNOWLEDGED THAT HE/SHE IS DULY AUTHORIZED TO ACT AS COUNTY MANAGER AND EXECUTED THE SAME FOR THE PURPOSE THEREIN CONTAINED.
 IN WITNESS WHEREOF, I HERETO SET MY HAND AND OFFICIAL SEAL.

 My COMMISSION EXPIRES _____
 My commission expires February 3, 2026
 Commission number 1178120
 Member, Pennsylvania Association of Notaries

SURVEY BY
 KAG ENGINEERING, INC.
 2704 BROWNSVILLE ROAD
 PITTSBURGH, PA. 15227
 COMMONWEALTH OF PENNSYLVANIA
 REGISTERED PROFESSIONAL LAND SURVEYOR

 SIGNATURE Kimberly A. Gales-Dunly DATE 7-21-23
 REGISTRATION NO. 50075240

DESIGN BY
WEC ENGINEERS, INC.
 1370 WASHINGTON PIKE
 BRIDGEVILLE, PA. 15017
 COMMONWEALTH OF PENNSYLVANIA
 REGISTERED PROFESSIONAL ENGINEER

 SIGNATURE John C. Wood, Jr. DATE 7-20-2023
 REGISTRATION NO. 048754-R

\\2022-Jobs\2023 Br Idge Repa\19\DG19\ROW\01_DG19_RW_TITILE.DGN

GENERAL NOTES

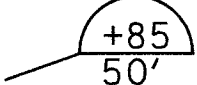
- THE LEGAL RIGHT-OF-WAY ON ROUND HILL ROAD (COUNTY ROAD NO. 4269-01) FROM STATION 9+00.00 TO STATION 12+00.00 IS THIRTY-THREE (33) FEET IN WIDTH, BASED ON THE ACT OF MAY 1, 1933, P.L. 103, SECTION 1105, AS AMENDED.
- ALL REQUIRED RIGHT-OF-WAY FOR THIS PROJECT SHALL BE ACQUIRED IN FEE SIMPLE UNLESS OTHERWISE NOTED. AREAS IF ANY, NOT TO BE ACQUIRED IN FEE SIMPLE SHALL BE ACQUIRED IN THE LESSER ESTATE OR INTEREST NOTED ON THE PLAN SHEET.
- THE HALF CIRCLE NUMBER INDICATES A SCALED DIMENSION. 
- HORIZONTAL CONTROL IS TIED TO THE PENNSYLVANIA STATE PLANE SOUTH ZONE, BASED ON NORTH AMERICAN DATUM (NAD) 1983 (2011) (SPCS 83).
- VERTICAL CONTROL IS BASED ON NORTH AMERICAN DATUM OF 1988 (NAVD 88).
- ALL CURVE DATA IS BASED ON THE ARC DEFINITION UNLESS OTHERWISE INDICATED.
- THE FOLLOWING SYMBOLS SHALL BE USED TO DEPICT SLOPE LIMITS:

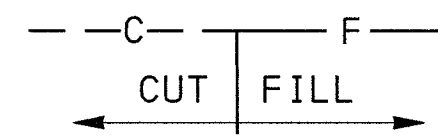

- THE FILING OF THIS PLAN IS NOT A CONDEMNATION OF THE PROPERTIES DESIGNATED THEREIN AND DOES NOT IN ANY MANNER WHATSOEVER RESTRICT THE USE OR DISPOSAL THEREOF. AUTHORIZATION TO CONDEMN UNDER THIS PLAN EXTENDS FOR ONLY ONE YEAR FROM THE DATE INITIALLY AUTHORIZING ACQUISITION OR SUBSEQUENTLY REVISING THIS PLAN OR REAUTHORIZING THEREUNDER.
- TEMPORARY CONSTRUCTION EASEMENT. AN EASEMENT TO USE THE LAND AS NECESSARY DURING CONSTRUCTION OF THE PROJECT. THE EASEMENT IS REQUIRED ONLY UNTIL THE CONSTRUCTION OR WORK INDICATED BY THE PLAN IS COMPLETED, UNLESS SOONER RELINQUISHED IN WRITING BY THE COUNTY.
- PRIVATE PROPERTY LINES ARE PLOTTED FROM THE DEED OF RECORD, RECORDED SUBDIVISION OR LOT PLANS, EXISTING TOPOGRAPHICAL FEATURES AND LIMITED FIELD DATA. PRIVATE PROPERTY LINES WERE NOT SURVEYED BY THE PROFESSIONAL LAND SURVEYOR RESPONSIBLE FOR THE PROJECT.
- TOPOGRAPHIC SURVEY BASED ON THE SURVEY BY KAG ENGINEERING, INC. COMPLETED ON DECEMBER 17, 2021.
- THIS PROPERTY PLOT IS NOT TO BE SUBSTITUTED FOR A BOUNDARY SURVEY.
- UNT-DOUGLASS RUN IS A NON-NAVIGABLE STREAM.

SUMMARY OF PROJECT COORDINATES					
ROUTE	POINT	STATION	COORDINATES		BEARING
			NORTH (Y)	EAST (X)	
ROUND HILL ROAD SURVEY & R/W	PC	10+00.00	337,325.2295	1,387,685.7618	N 69° 31' 33" E
	PI	10+78.92	337,352.8357	1,387,759.6990	N 78° 33' 03" E
	PT	11+57.52	337,368.5016	1,387,837.0513	

NOTE: FOUR PLACE COORDINATES ARE FOR COMPUTATIONAL PURPOSES ONLY AND DO NOT IMPLY PRECISION BEYOND TWO DECIMAL PLACES.

SUMMARY OF RIGHT-OF-WAY COORDINATES					
ROUTE	STATION	OFFSET/ SIDE	COORDINATES		BEARING
			NORTH (Y)	EAST (X)	
ROUND HILL ROAD SURVEY & R/W	10+55.00	16.50' RT.*	337,327.2899	1,387,742.7033	
	10+65.00	50.00' RT.	337,298.0928	1,387,761.7613	
	10+95.00	50.00' RT.	337,305.8958	1,387,789.1712	
	11+10.00	16.50' RT.*	337,341.9686	1,387,794.7591	
	10+10.00	16.50' LT.*	337,344.1951	1,387,689.5308	
	10+10.00	28.00' LT.	337,355.0083	1,387,685.6162	
	10+50.00	28.00' LT.	337,368.2287	1,387,724.5501	
	10+75.00	38.00' LT.	337,385.3007	1,387,746.3544	
	11+00.00	38.00' LT.	337,392.2183	1,387,771.3647	
	11+00.00	20.00' LT.	337,374.8111	1,387,775.9459	
	11+40.00	20.00' LT.	337,384.4034	1,387,815.5994	
	11+40.00	16.50' LT.*	337,380.9857	1,387,816.3542	

NOTE: FOUR PLACE COORDINATES ARE FOR COMPUTATIONAL PURPOSES ONLY AND DO NOT IMPLY PRECISION BEYOND TWO DECIMAL PLACES.

* INDICATES A SCALED STATION OR DIMENSION

LIST OF PUBLIC UTILITIES

LEGEND	UTILITY COMPANY	TELEPHONE	MAILING ADDRESS	COMPANY REPRESENTATIVE
	ALLEGHENY COUNTY DEPT. OF PUBLIC WORKS	(412) 350-6606	501 COUNTY OFFICE BLDG. 542 FORBES AVE. PITTSBURGH, PA 15219-2904	MEGHAN SIMONEAUX
PENNSYLVANIA ONE CALL		TOLL FREE TELEPHONE NO.: (800) 242-1776		DESIGNER SERIAL NO.:

SHEET INDEX

DESCRIPTION	SHEET
TITLE SHEET	1
GENERAL NOTES	2
TYPICAL SECTIONS	3
PLAN	4
PROFILE	5
CLAIM BLOCKS	6

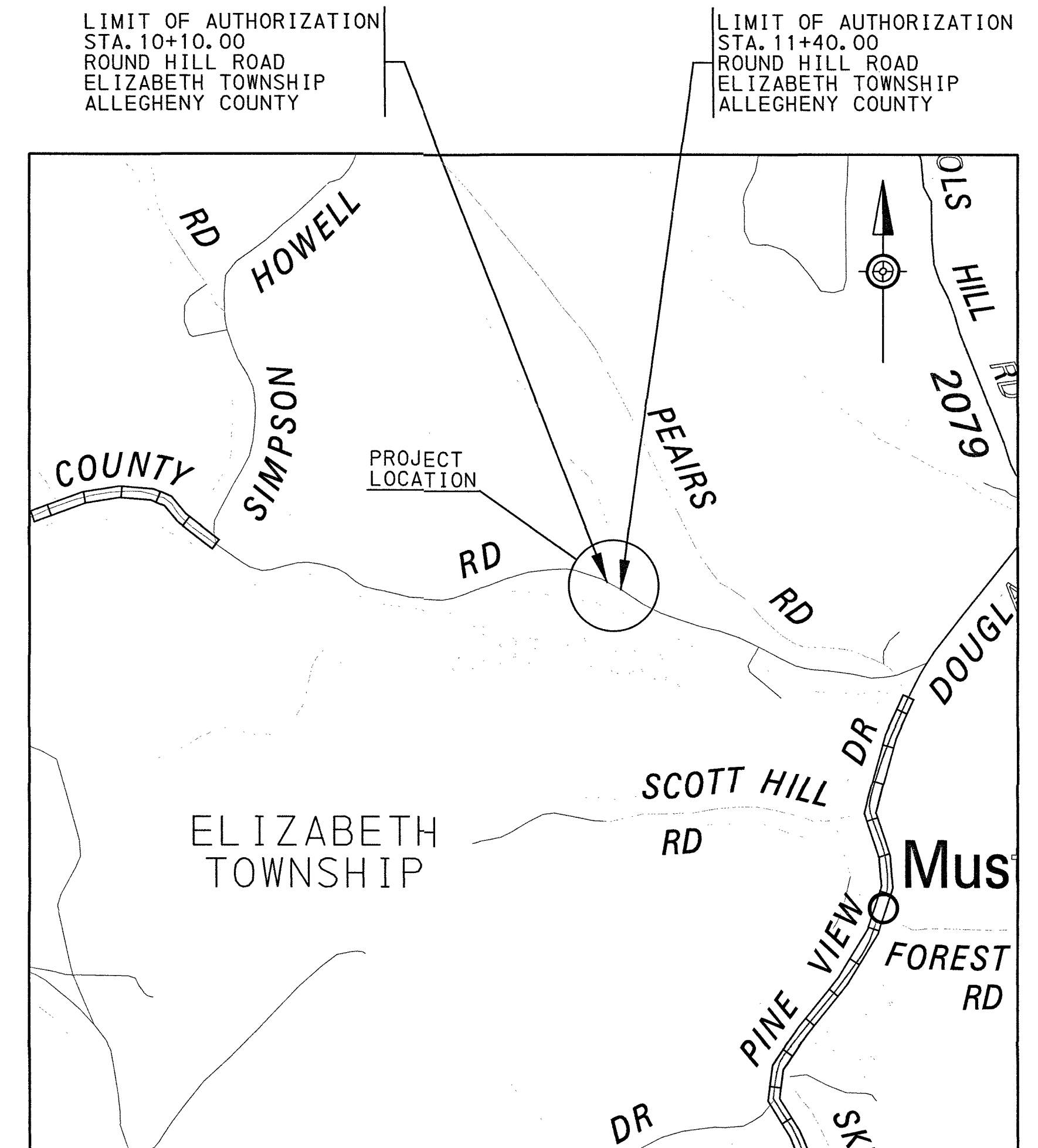

LOCATION MAP

SCALE IN FEET

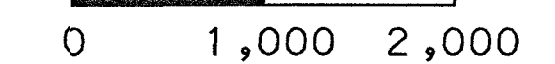

LEGEND

- 1006 STATE ROAD AND IDENTIFIER
- TOWNSHIP ROAD (CITY OR BOROUGH STREET)
- MUNICIPAL BOUNDARY
- INTERSTATE
- U. S. ROUTE
- STATE ROUTE
- DETOUR

LEGEND

- PARCEL IDENTIFICATION NUMBER - TAKE
- PARCEL IDENTIFICATION NUMBER - NO TAKE

PROPERTY OWNERS

- 1 COUNTY OF ALLEGHENY (1572-P-75)
- 2 JOHN & ANNA FRICKANISCE, HIS WIFE (1570-N-323)

TABULATION OF OVERALL LENGTH AND AUTHORIZATION LENGTH

(OVERALL) ROUND HILL ROAD STA. 10+10.00 TO STA. 11+37.00 = 127.00 FT. = 0.024 MI.
 (AUTHORIZATION) ROUND HILL ROAD STA. 10+10.00 TO STA. 11+40.00 = 130.00 FT. = 0.025 MI.

EQUALITIES

NONE

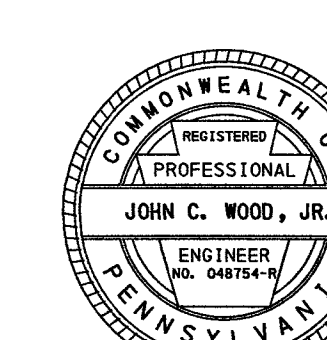
SURVEY BY KAG ENGINEERING, INC. 2704 BROWNSVILLE ROAD PITTSBURGH, PA. 15227 COMMONWEALTH OF PENNSYLVANIA REGISTERED PROFESSIONAL LAND SURVEYOR  Kimberly A. Gales-Dunn 7-21-2023	DESIGN BY WEC ENGINEERS, INC. 1370 WASHINGTON PIKE BRIDGEVILLE, PA. 15017 COMMONWEALTH OF PENNSYLVANIA REGISTERED PROFESSIONAL ENGINEER  John C. Wood, Jr. 7-20-2023
---	---

County of Allegheny
 Pittsburgh, Pennsylvania
 Department of Public Works

RIGHT-OF-WAY DRAWING
 DG19
 GENERAL NOTES
 DOUGLASS RUN BRIDGE NO. 19
 over UNT-DOUGLASS RUN
 AA00-2023

DR. BY A.D.P.	CH. BY J.C.W.	QC. BY	26201-RW
DATE 5/4/23	SCALE AS SHOWN	SHEET 2 OF 6	

PLOTTED: 7/18/22

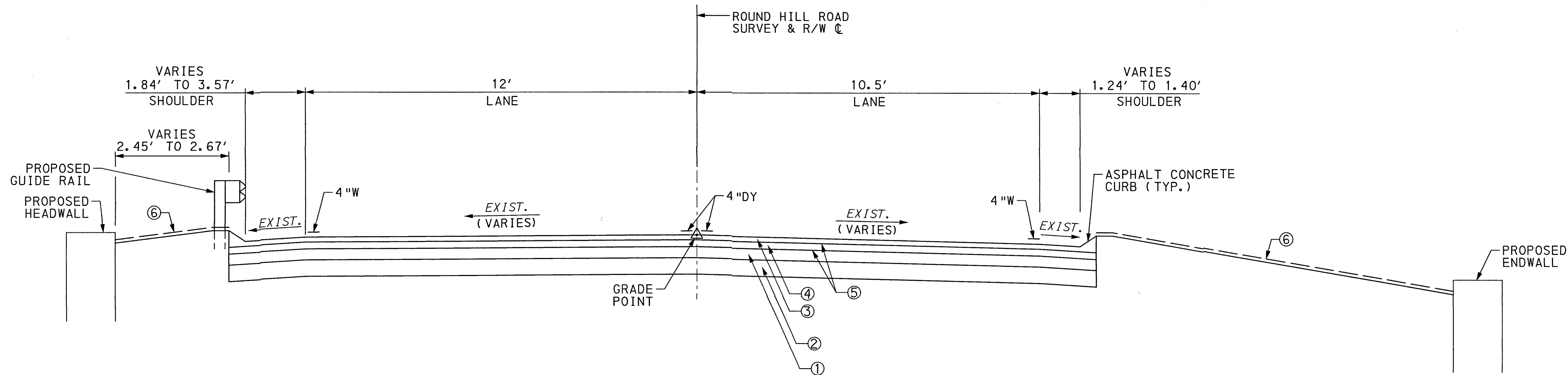

ROUND HILL ROAD
 TYPICAL SECTION - FULL DEPTH RECONSTRUCTION
 STA. 10+70.00 TO STA. 10+88.00
 N. T. S.

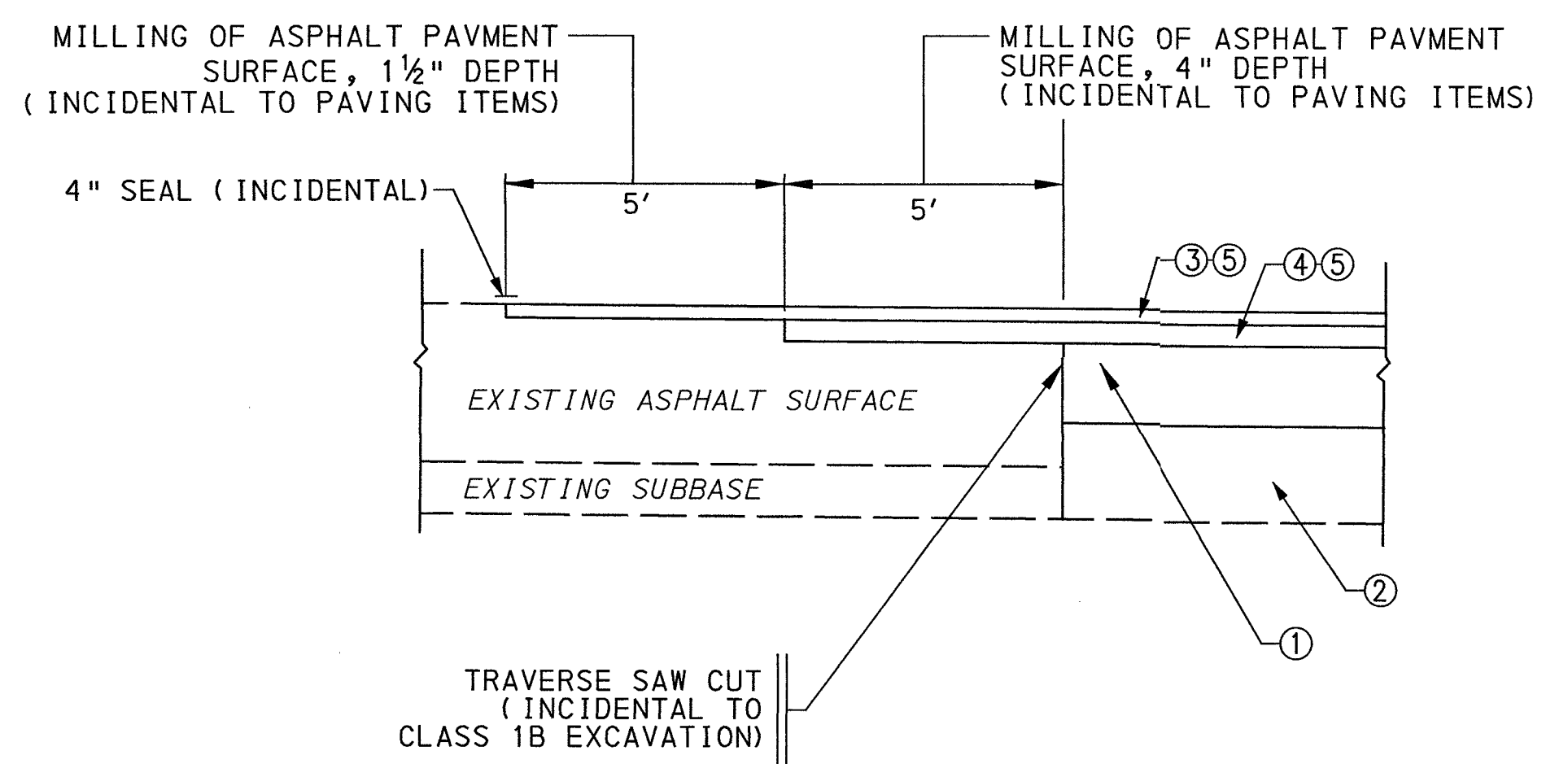

OVERLAY TRANSITION WITH PAVING NOTCH
 STA. 10+60.00 TO STA. 10+70.00
 STA. 10+88.00 TO STA. 10+98.00
 N. T. S.

LEGEND

- ① SUPERPAVE ASPHALT MIXTURE DESIGN, BASE COURSE, PG 64S-22, 0.3 TO < 3 MILLION ESALS, 25.0 MM MIX, 4" DEPTH
 - ② SUBBASE 6" DEPTH (NO. 2A)
 - ③ SUPERPAVE ASPHALT MIXTURE DESIGN, WEARING COURSE, PG 64S-22, 0.3 TO < 3 MILLION ESALS, 9.5 MM MIX, 1 1/2" DEPTH, SRL-H MODIFIED
 - ④ SUPERPAVE ASPHALT MIXTURE DESIGN, BINDER COURSE, PG 64S-22, 0.3 TO < 3 MILLION ESALS, 19.0 MM MIX, 2 1/2" DEPTH MODIFIED
 - ⑤ ASPHALT TACK COAT (NTT/CNTT)
 - ⑥ SEEDING AND SOIL SUPPLEMENTS - FORMULA N, INCLUDING MULCH AND 6" OF TOPSOIL
- 4"W 4" WHITE WATERBORNE PAVEMENT MARKINGS MODIFIED
- 4"DY 4" DOUBLE YELLOW WATERBORNE PAVEMENT MARKINGS MODIFIED

SURVEY BY
 KAG ENGINEERING, INC.
 2704 BROWNSVILLE ROAD
 PITTSBURGH, PA. 15227

COMMONWEALTH OF PENNSYLVANIA
 REGISTERED PROFESSIONAL LAND SURVEYOR

Kimberley A. Gales-Dunn
 7-21-2023

DESIGN BY
 WEC ENGINEERS, INC.
 1370 WASHINGTON PIKE
 BRIDGEVILLE, PA. 15017

COMMONWEALTH OF PENNSYLVANIA
 REGISTERED PROFESSIONAL ENGINEER

John C. Wood, Jr.
 7-20-2023

REVISIONS

County of Allegheny
 Pittsburgh, Pennsylvania
 Department of Public Works

RIGHT-OF-WAY DRAWING
 DG19
 TYPICAL SECTIONS
 DOUGLASS RUN BRIDGE NO. 19
 over UNT-DOUGLASS RUN
 AA00-2023

DR. BY A.D.P.	CH. BY J.C.W.	QC. BY	26201-RW
DATE 5/4/23	SCALE AS SHOWN	SHEET 3 OF 6	

L:\2022-Jobs\2023 Bridge Repair\DG19\ROW\03_DG19_RW_TS.dgn

PLOTTED: 11/15/22

L:\2022-Jobs\2023 Bridge Repair\DC19\ROW\04_DG19_RW_PLAN.dgn

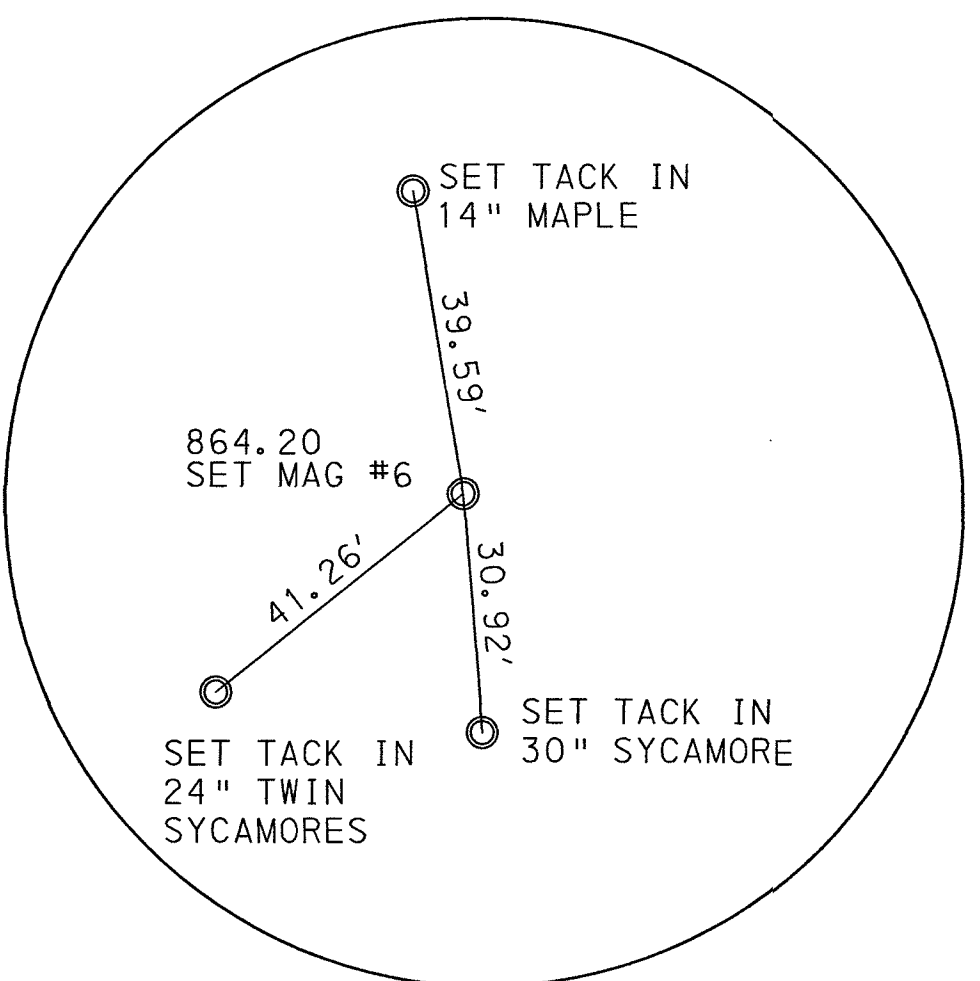
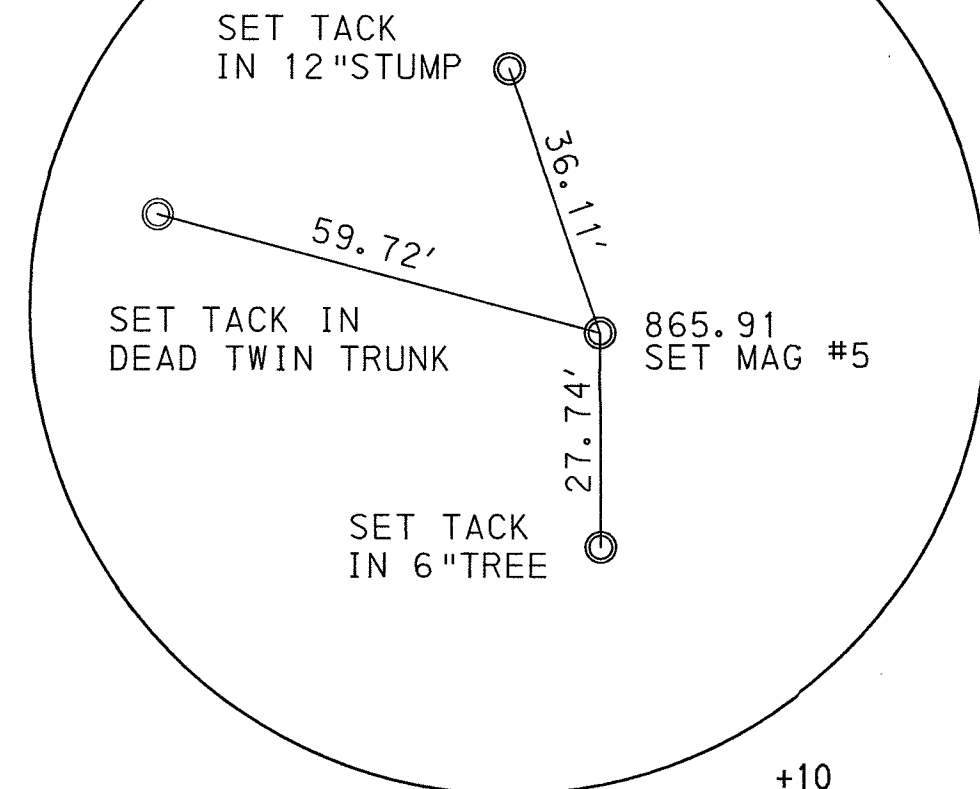
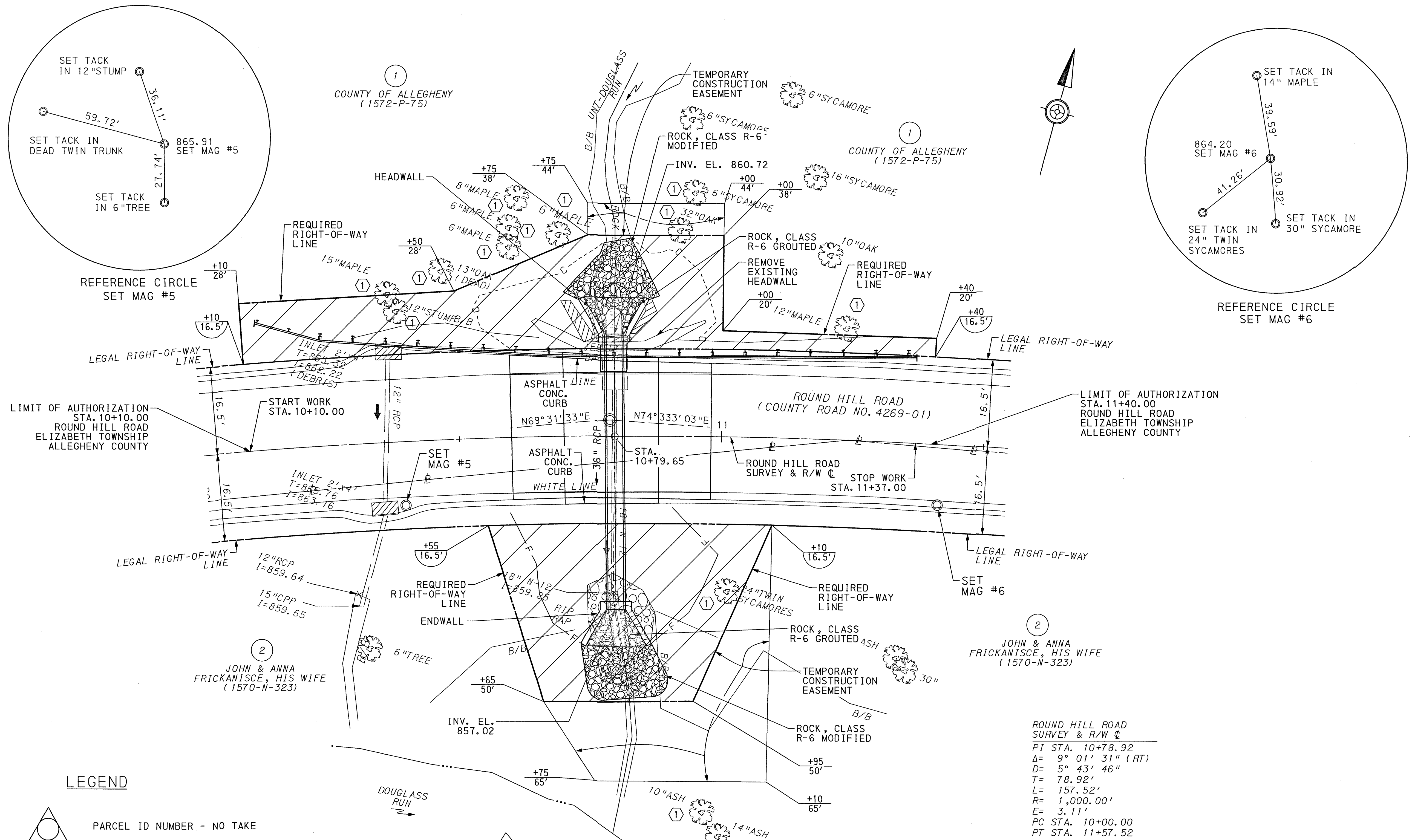

LIMIT OF AUTHORIZATION
STA. 10+10.00
ROUND HILL ROAD
ELIZABETH TOWNSHIP
ALLEGHENY COUNTY

LIMIT OF AUTHORIZATION
STA. 11+40.00
ROUND HILL ROAD
ELIZABETH TOWNSHIP
ALLEGHENY COUNTY

JOHN & ANNA
FRICKANISCE, HIS WIFE
(1570-N-323)

JOHN & ANNA
FRICKANISCE, HIS WIFE
(1570-N-323)

ROUND HILL ROAD
SURVEY & R/W C
PI STA. 10+78.92
Δ= 9° 01' 31" (RT)
D= 5° 43' 46"
T= 78.92'
L= 157.52'
R= 1,000.00'
E= 3.11'
PC STA. 10+00.00
PT STA. 11+57.52

LEGEND

- PARCEL ID NUMBER - NO TAKE
- PARCEL ID NUMBER - TAKE
- TO REMAIN (PROTECT)
- REQUIRED RIGHT-OF-WAY

PRIVATE PROPERTY LINES ARE PLOTTED FROM THE DEED OF RECORD, RECORDED SUBDIVISION OR LOT PLANS, EXISTING TOPOGRAPHICAL FEATURES AND LIMITED FIELD DATA. PRIVATE PROPERTY LINES WERE NOT SURVEYED BY THE PROFESSIONAL LAND SURVEYOR RESPONSIBLE FOR THE PROJECT.

TEMPORARY CONSTRUCTION EASEMENT. AN EASEMENT TO USE THE LAND AS NECESSARY DURING CONSTRUCTION OF THE PROJECT. THE EASEMENT IS REQUIRED ONLY UNTIL THE CONSTRUCTION OR WORK INDICATED BY THE PLAN IS COMPLETED, UNLESS SOONER RELINQUISHED IN WRITING BY THE COUNTY.

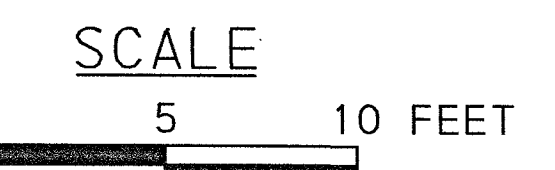

FOR PROFILE, SEE SHEET 5 OF 6
SURVEY BOOK NO. 153, PGS. 51-56

SURVEY BY
KAG ENGINEERING, INC.
2704 BROWNSVILLE ROAD
PITTSBURGH, PA. 15227
COMMONWEALTH OF PENNSYLVANIA
REGISTERED PROFESSIONAL LAND SURVEYOR



Kimberly A. Gales-Dunn
7-21-2023

DESIGN BY
WEC ENGINEERS, INC.
1370 WASHINGTON PIKE
BRIDGEVILLE, PA. 15017
COMMONWEALTH OF PENNSYLVANIA
REGISTERED PROFESSIONAL ENGINEER

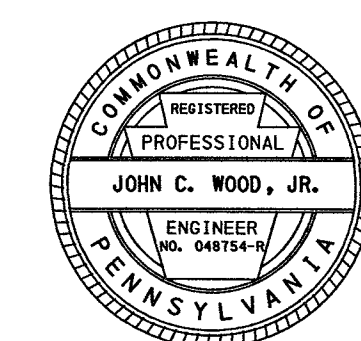

John C. Wood, Jr.
7-20-2023

REVISIONS

County of Allegheny
Pittsburgh, Pennsylvania
Department of Public Works

RIGHT-OF-WAY DRAWING
DG19
ROADWAY PLAN
DOUGLASS RUN BRIDGE NO. 19
over UNT-DOUGLASS RUN
AA00-2023

DR. BY A.D.P.	CH. BY J.C.W.	QC. BY	26201-RW
DATE 5/4/23	SCALE AS SHOWN	SHEET 4 OF 6	

PLOTTED: 11/15/22

L:\2022-Jobs\2023 Bridge Repair\DG19\ROW\05_DG19_RW_PROF.ILE.dgn

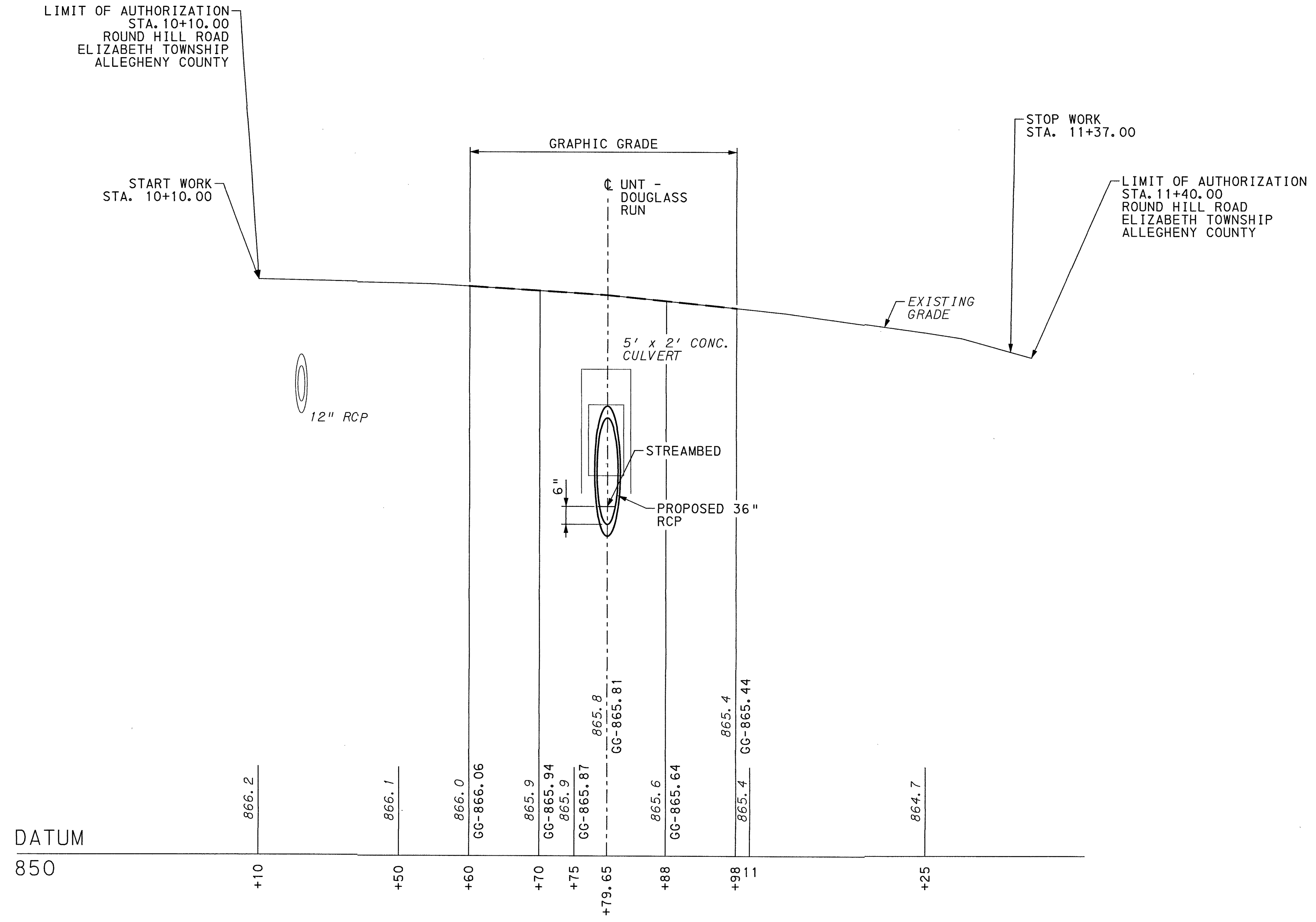

PROPOSED STRUCTURE DATA
 TYPE: REINFORCED CONCRETE PIPE
 STA. 10+79.46
 SPAN: 3'-0"
 SKEW: 90°00'00"
 UNDERCLEARANCE: 3'-0"
 CLEAR ROADWAY WIDTH: 25'-10"

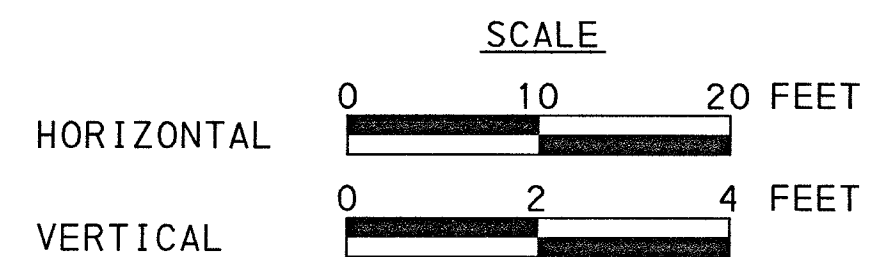

FOR PLAN, SEE SHEET 4 OF 6
 SURVEY BOOK NO. 153, PGS. 51-56

SURVEY BY
 KAG ENGINEERING, INC.
 2704 BROWNSVILLE ROAD
 PITTSBURGH, PA. 15227
 COMMONWEALTH OF PENNSYLVANIA
 REGISTERED PROFESSIONAL LAND SURVEYOR



Kimberly A. Gales-Dunn
 7-21-2023

DESIGN BY
 WEC ENGINEERS, INC.
 1370 WASHINGTON PIKE
 BRIDGEVILLE, PA. 15017
 COMMONWEALTH OF PENNSYLVANIA
 REGISTERED PROFESSIONAL ENGINEER

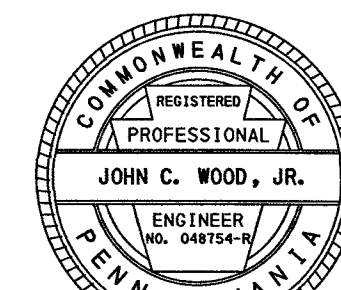

John C. Wood, Jr.
 7-20-2023

REVISIONS

County of Allegheny
 Pittsburgh, Pennsylvania
 Department of Public Works

RIGHT-OF-WAY DRAWING
 DG19
 ROADWAY PROFILE
 DOUGLASS RUN BRIDGE NO. 19
 over UNT-DOUGLASS RUN
 AA00-2023

DR. BY A.D.P.	CH. BY J.C.W.	QC. BY	26201-RW
DATE 5/4/23	SCALE AS SHOWN	SHEET 5 OF 6	

1572-P-75

RIGHT-OF-WAY CLAIM INFORMATION COUNTY OF ALLEGHENY			
PLAN SHT. <u>4</u>			
PARCEL NO. <u>1</u>			
PROPERTY OWNER(S) COUNTY OF ALLEGHENY			
GRANTOR(S) RODGER C. HUEMME AND BILLIE HUEMME, HIS WIFE; ARDAFAY FRICK, WIDOW; AND JUNE McHUGH AND ALBERT L. McHUGH, HER HUSBAND			
DEED BOOK	4921	AREAS	ACRES
PAGE	513	DEED	-
DATE OF DEED	12/4/1970	ASSESSED	1,074.2273
DATE OF RECORD	12/22/1970	ADVERSES	-
LOT	75	LEGAL R/W	-
BLOCK	1572-P	EFFECTIVE	1,074.2273
		TOTAL REQ'D R/W	0.0361
		TOTAL RESIDUE	1,074.1912
		RESIDUE LT	1,074.1912
		RESIDUE RT	-
		REQUIRED AREA	ACRES
		RIGHT OF WAY	0.0361
		TEMPORARY	0.0036
		CONSTRUCTION	-
		EASEMENT	-
		VERIFICATION DATE	5/3/23
		DRAWN BY	ADP

PRIVATE PROPERTY LINES ARE PLOTTED FROM THE DEED OF RECORD, RECORDED SUBDIVISION OR LOT PLANS, EXISTING TOPOGRAPHICAL FEATURES AND LIMITED FIELD DATA. PRIVATE PROPERTY LINES WERE NOT SURVEYED BY THE PROFESSIONAL LAND SURVEYOR RESPONSIBLE FOR THE PROJECT.

TEMPORARY CONSTRUCTION EASEMENT. AN EASEMENT TO USE THE LAND AS NECESSARY DURING CONSTRUCTION OF THE PROJECT. THE EASEMENT IS REQUIRED ONLY UNTIL THE CONSTRUCTION OR WORK INDICATED BY THE PLAN IS COMPLETED, UNLESS SOONER RELINQUISHED IN WRITING BY THE COUNTY.

THIS RIGHT-OF-WAY CLAIM INFORMATION IS NOT TO BE SUBSTITUTED FOR A BOUNDARY SURVEY.

1570-N-323

RIGHT-OF-WAY CLAIM INFORMATION COUNTY OF ALLEGHENY			
PLAN SHT. <u>4</u>			
PARCEL NO. <u>2</u>			
PROPERTY OWNER(S) JOHN AND ANNA FRICKANISCE, HIS WIFE			
GRANTOR(S) DAVID AND FLORA PIERCE, HIS WIFE			
DEED BOOK	1855	AREAS	SF
PAGE	4	DEED	-
DATE OF DEED	10/29/1915	CALCULATED	83,940
DATE OF RECORD	11/4/1915	ADVERSES	-
CONSIDERATION	\$130.00	LEGAL R/W	10,133
TAX STAMPS	\$0.50	EFFECTIVE	73,807
TAX PARCEL	323	TOTAL REQ'D R/W	1,386
NUMBER	1570-N	TOTAL RESIDUE	72,421
		RESIDUE LT	-
		RESIDUE RT	72,421
		REQUIRED AREA	SF
		RIGHT OF WAY	1,386
		TEMPORARY	806
		CONSTRUCTION	-
		EASEMENT	-
		VERIFICATION DATE	5/3/23
		DRAWN BY	ADP

PRIVATE PROPERTY LINES ARE PLOTTED FROM THE DEED OF RECORD, RECORDED SUBDIVISION OR LOT PLANS, EXISTING TOPOGRAPHICAL FEATURES AND LIMITED FIELD DATA. PRIVATE PROPERTY LINES WERE NOT SURVEYED BY THE PROFESSIONAL LAND SURVEYOR RESPONSIBLE FOR THE PROJECT.

TEMPORARY CONSTRUCTION EASEMENT. AN EASEMENT TO USE THE LAND AS NECESSARY DURING CONSTRUCTION OF THE PROJECT. THE EASEMENT IS REQUIRED ONLY UNTIL THE CONSTRUCTION OR WORK INDICATED BY THE PLAN IS COMPLETED, UNLESS SOONER RELINQUISHED IN WRITING BY THE COUNTY.

THIS RIGHT-OF-WAY CLAIM INFORMATION IS NOT TO BE SUBSTITUTED FOR A BOUNDARY SURVEY.

L:\2022-Jobs\2023 BrIDGE Repair\DG19\ROW\06-DG19-RW-CLAIMS.dgn

SURVEY BY
KAG ENGINEERING, INC.
2704 BROWNSVILLE ROAD
PITTSBURGH, PA. 15227
COMMONWEALTH OF PENNSYLVANIA
REGISTERED PROFESSIONAL LAND SURVEYOR



Kimberly A. Gales-Dunn
7-21-2023

DESIGN BY
WEC ENGINEERS, INC.
1370 WASHINGTON PIKE
BRIDGEVILLE, PA. 15017
COMMONWEALTH OF PENNSYLVANIA
REGISTERED PROFESSIONAL ENGINEER



John C. Wood, Jr.
7-20-2023

REVISIONS		

County of Allegheny
Pittsburgh, Pennsylvania
Department of Public Works

RIGHT-OF-WAY DRAWING
DG19
CLAIM BLOCKS
DOUGLASS RUN BRIDGE NO. 19
over UNT-DOUGLASS RUN
AA00-2023

DR. BY A.D.P.	CH. BY J.C.W.	QC. BY	26201-RW
DATE 5/4/23	SCALE AS SHOWN	SHEET 6 OF 6	