





**NOTES:**

1. PRIVATE PROPERTY LINES ARE PLOTTED FROM THE DEED OF RECORD, RECORDED SUBDIVISION OR LOT PLANS, EXISTING TOPOGRAPHICAL FEATURES AND LIMITED FIELD DATA. PRIVATE PROPERTY LINES WERE NOT SURVEYED BY THE PROFESSIONAL LAND SURVEYOR RESPONSIBLE FOR THE PROJECT.
2. THIS PROPERTY PLOT PLAN IS NOT TO BE SUBSTITUTED FOR A BOUNDARY SURVEY.
3. SLOPE EASEMENT, AN EASEMENT FOR THE SUPPORT AND PROTECTION OF THE HIGHWAY, INCLUDING THE RIGHT TO CONSTRUCT, INSPECT, MAINTAIN, REPAIR, RECONSTRUCT AND ALTER DRAINAGE FACILITIES AND THE CONTOUR OF THE LAND. THE EASEMENT SHALL NOT PREVENT THE PROPERTY OWNER FROM MAKING ANY LEGAL USE OF THE AREA WHICH IS NOT DETRIMENTAL TO THE NECESSARY SUPPORT AND PROTECTION OF THE HIGHWAY RIGHT-OF-WAY AND THE SAFETY OF THE TRAVELING PUBLIC.

**EXHIBIT A**

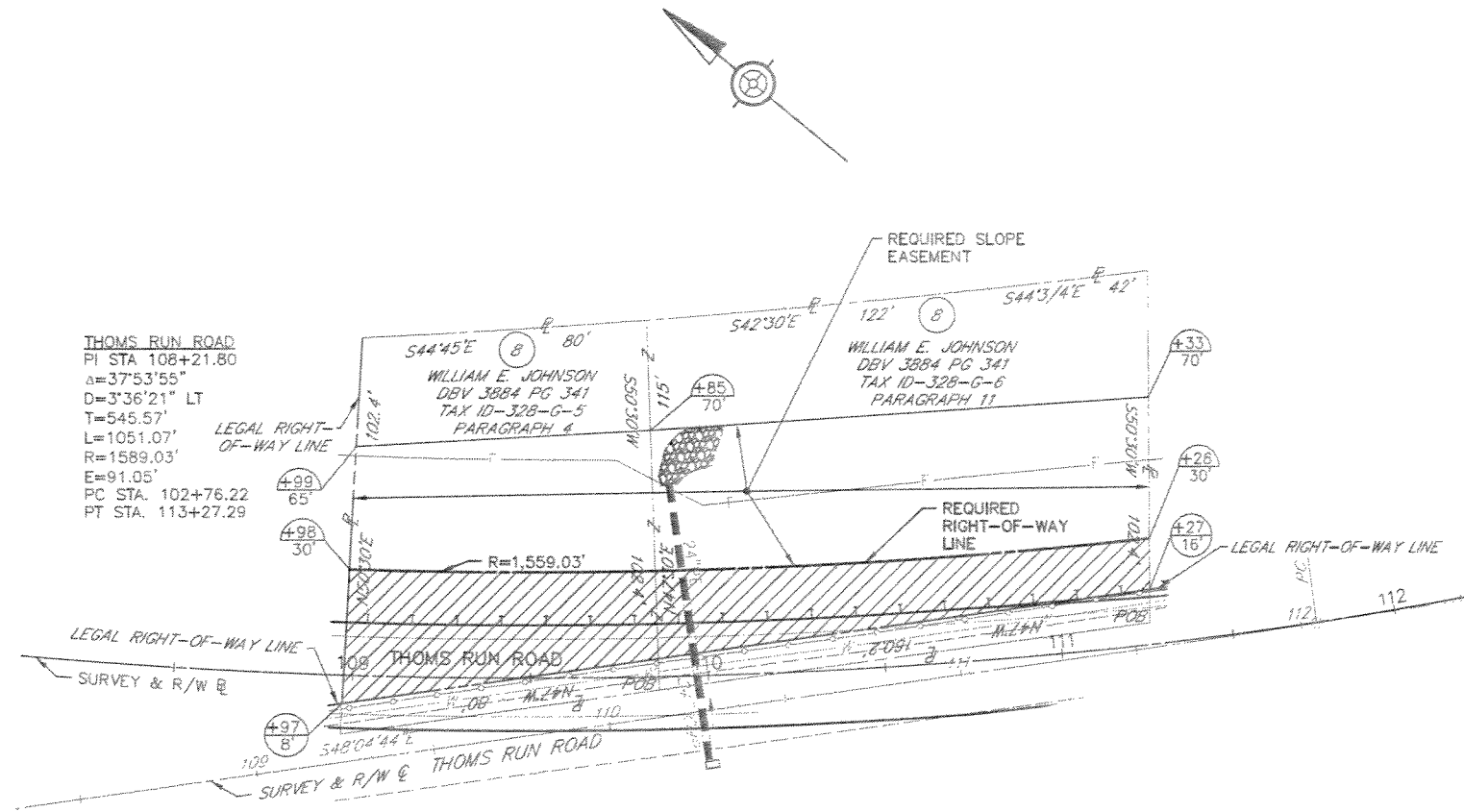

| RIGHT-OF-WAY CLAIM INFORMATION  |                             |                                     |
|---|-----------------------------|-------------------------------------|
| COUNTY OF ALLEGHENY<br>COLLIER TOWNSHIP, PENNSYLVANIA   |                             |                                     |
| PARCEL NO. <u>8</u>   | SHEET NO. <u>6</u>          | CLAIM NO. _____                     |
| PROPERTY OWNER(S) <u>WILLIAM E. JOHNSON, plaintiff</u>  |                             |                                     |
| GRANTOR(S) <u>MARGARET HERMAN, her heirs and assigns, EDNA W. HORMEL, also known as EDNA HORMEL HODGE and FREDERICK G. HODGE, her husband, their heirs and assigns J.F. HICKMAN and ELIZABETH A. HICKMAN, their heirs and assigns, defendants</u> |                             |                                     |
| DEED BOOK <u>3884</u>   | AREAS <u>ACRE/SF</u>        | REQUIRED AREA <u>ACRE/SF</u>        |
| PAGE <u>341</u>   | DEED _____                  | RIGHT OF WAY _____                  |
| DATE OF DEED <u>12/19/1960</u>  | CALCULATED <u>23488</u>     | SLOPE EASEMENT _____                |
| DATE OF RECORD <u>12/22/1960</u>  | ADVERSES _____              | VERIFICATION DATE <u>04.27.2015</u> |
| CONSIDERATION _____   | LEGAL R/W <u>2052</u>       | DRAWN BY <u>MKA</u>                 |
| TAX STAMPS _____  | EFFECTIVE <u>21436</u>      | SCALE: <u>0 25 50</u>               |
| BLOCK & LOT _____   | TOTAL REQ'D R/W <u>5307</u> |                                     |
|   | TOTAL RESIDUE <u>16129</u>  |                                     |
|   | RESIDUE LT <u>16129</u>     |                                     |
|   | RESIDUE RT _____            |                                     |

**LEGEND:**  
 INDICATES SCALED DIMENSION  
 REQUIRED RIGHT-OF-WAY

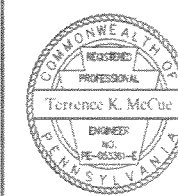
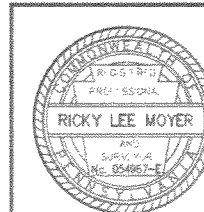

| REVISIONS |
|-----------|
|           |

**County of Allegheny**  
 Pittsburgh, Pennsylvania  
 Department of Public Works

**RIGHT-OF-WAY DRAWING**  
 PROPERTY PLOT PLAN  
 THOMS RUN ROAD REALIGNMENT  
 COUNTY ROAD 6306-02  
 PROJECT NO. 6306-0201

|                 |                |                |         |
|-----------------|----------------|----------------|---------|
| DR. BY GAL      | TR. BY GAL     | CH. BY TKM     | 2743-RW |
| DATE 10/24/2014 | SCALE AS NOTED | SHEET 13 OF 16 |         |